3. Stimme B

Laßt uns froh und munter sein
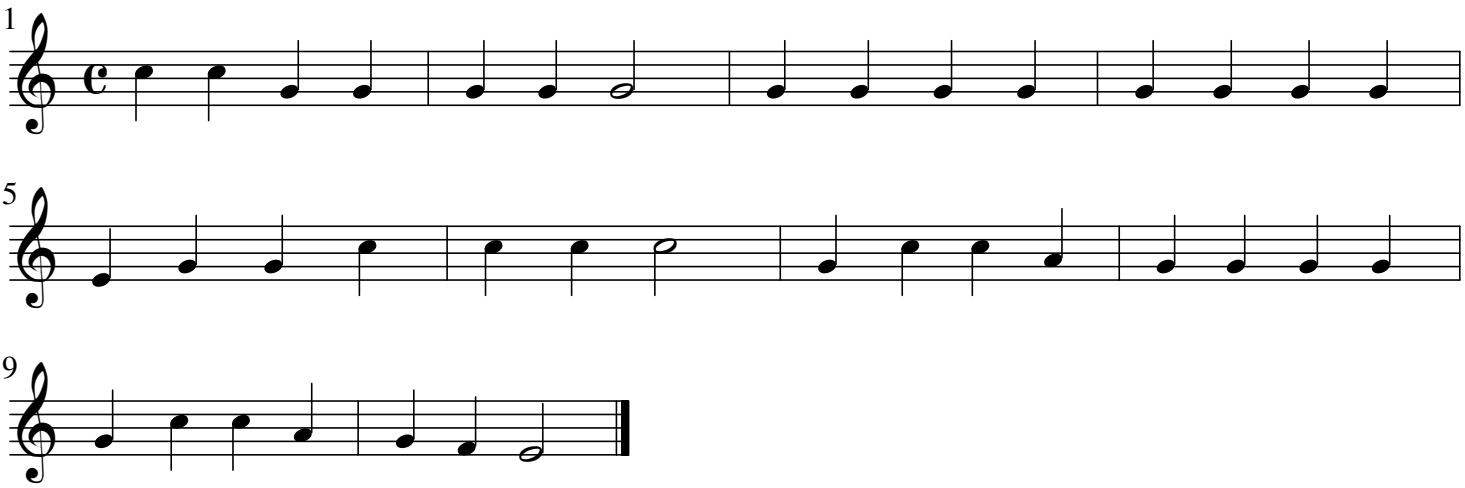
10/2013